XE 6847 Z

Use of this card is governed by terms and conditions of WONG FONG ACADEMY.
WONG FONG ACADEMY is a Training Provider at the date of issuance of the pass.
This card is not transferrable.
Holder of the card has been certified competent in the WSQ course on the issued date as indicated in front.
This card is the property of WONG FONG ACADEMY and must be returned on request.
Card shall be retained if it has been tampered with, misused or replaced.
This card is issued by WONG FONG ACADEMY. If found, please returned to

WONG FONG ACADEMY PTE LTD
79 JOO KOON CIRCLE
SINGAPORE 629107

For enquiries, please contact WONG FONG ACADEMY at 6863 3686

S/N:JKC2200184

WF ACADEMY

SINGAPORE WORKFORCE SKILLS QUALIFICATIONS

WSQ - OPERATE LORRY CRANE

LIM POH SOON

ID Number: S[redacted]239Z

Student Number: AOP-MF-LOG107-00232

Issued Date: 26 - 04 - 2022

Expiry Date: 5 Years from the issued date

Chan Wei Kiat
Head of Industrial Training

Ministry of Manpower

WORKPLACE SAFETY AND HEALTH ACT

CERTIFICATE OF TEST AND EXAMINATION OF LIFTING EQUIPMENT[1]

LE Registration No.
LM961229B

Max. Safe Working Load
20100 kg

Certificate Expiry Date
31/03/2027

OWNER AND WORKPLACE DETAILS

OWNER NAME	: ERIC WONG MACHINERY TRANSPORTATION PTE LTD	**OWNER UEN**	: 199603812E
WORKPLACE ADDRESS	: At various locations	**WORKPLACE NO.**	:

PARTICULARS OF LIFTING EQUIPMENT

EQUIPMENT CLASS	: 633 Lorry Loader - Telescopic Boom and Articulating Arm	**OWNER'S REFERENCE / VEHICLE REG. NO.**	: XE6847Z
		MAX. BOOM LENGTH / SPAN	: 21.90 m
BRAND AND MODEL	: PALFINGER PK110002SHH	**FLY JIB / EXTENSION LENGTH**	: 2.40 m
DISTINCTIVE NO.[2]	: 1100022411	**ENERGY SOURCE**	: Diesel Engine
YEAR OF MFG	: 2021	**REGISTRATION DATE**	: 18/11/2021
COUNTRY/REGION OF MFG	: Austria	**TYPE APPROVAL NO.**	:

LAST LOAD TEST DETAILS

Load Test Date : **18/06/2025** | Maximum Test Load (kg) : **25000**

	(1)	(2)	(3)	(4)	(5)	(6)
Radius (m) :	**4.40**	**21.90**	**24.30**			
Test Load (kg) :	**25000**	**3900**	**3375**			
Safe Working Load (kg) :	**20100**	**3150**	**2700**			

COMMENTS / OBSERVATIONS

~Inspected @ WONG FONG ENGINEERING 79 JOO KOON CIRCLE TEL 68616555
~PK110002SH-H + V1 ~ Max SWL with V1 manual ext = 2700kg @ 24.3m Rad.
~Height Audio Warning System is fitted, in good working condition and not altered/deactivated.
~For cranes with personnel basket attached, crane certificate should be renewed every 6 months.

I certify that on **01/04/2026** the lifting equipment described in this certificate was examined thoroughly by me, as far as its construction permits, and that the above is a true report of my examination.

I further certify that the lifting equipment is found to be in compliance with the requirements stipulated in the Workplace Safety and Health Act and its subsidiary legislations, and is safe for use.

AUTHORISED EXAMINER'S SIGNATURE[3]

Digitally signed by
LEE SEE LOI
01 Apr 2026, 06:38:17 PM SGT

LEE SEE LOI

Explanatory Notes
[1] Lifting Equipment refers to lifting gear, lifting appliance, lifting machine, lift and hoist as defined under the Workplace Safety and Health (General Provisions) Regulations.
[2] Distinctive No. refers to the identification or serial number assigned to the equipment by the manufacturer.
[3] This certificate is digitally signed and current status of the lifting equipment is verifiable through the QR code.

PK 110002 SH

HIGH PERFORMANCE

More lifting power when it is really needed.

E

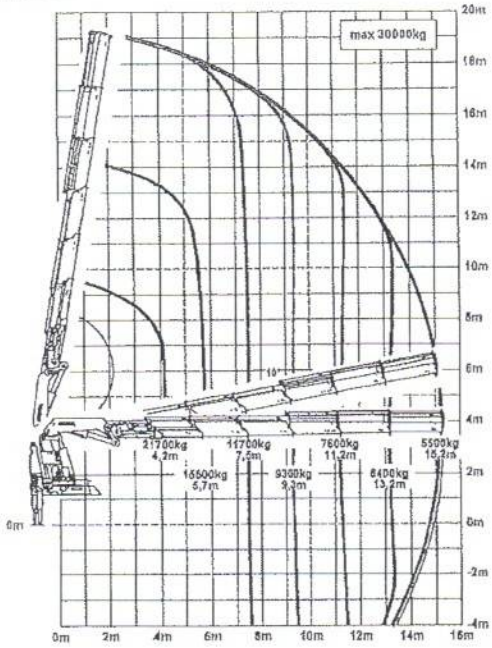

F

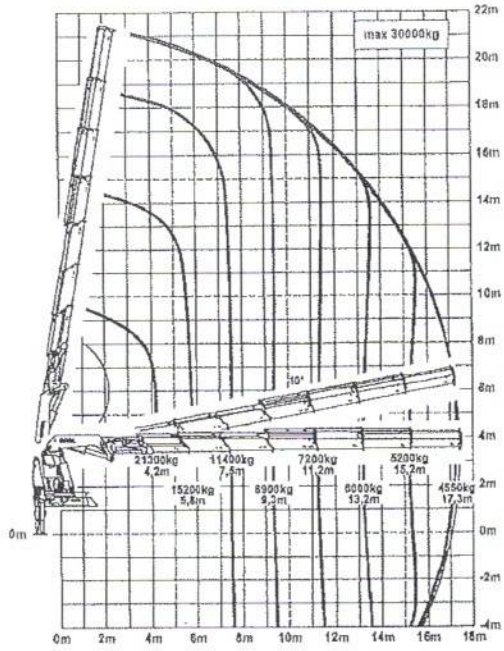

G

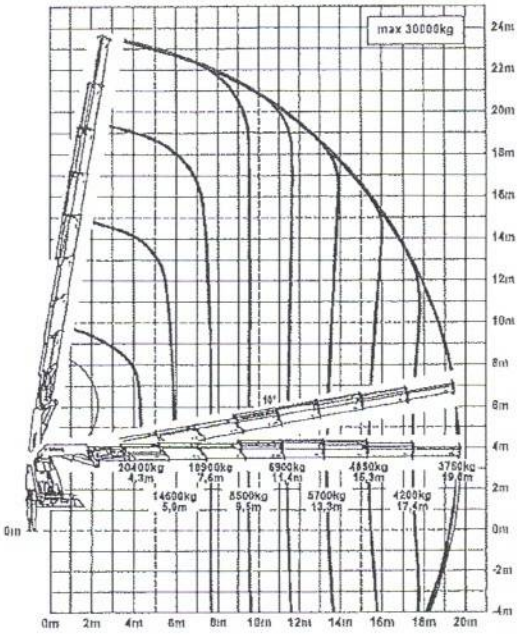

H ✓ XE 68472

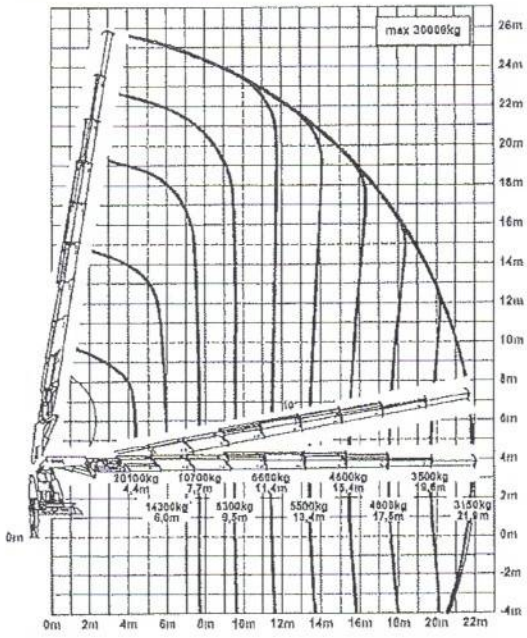

The outreaches stated are with a boom angle of 20° and are therefore not the maximum.